

AMENDED AGENDA

MAIDSTONE JOINT TRANSPORTATION BOARD MEETING



Date: Wednesday 15 April 2015

Time: 5.00 pm

Venue: Town Hall, High Street,
Maidstone

Membership:

Councillors Ash, Bird, Brown, Burton, Carter,
Chittenden, Clark, Cooke, Cuming,
Daley, Ells, English, Fissenden,
Hotson, Moriarty, Mrs Stockell
(Chairman), Mrs Whittle, J.A. Wilson
(Vice-Chairman) and Mrs Wilson

Page No.

1. Apologies for Absence
2. Notification of Substitute Members
3. Notification of Visiting Members

Continued Over/:

Issued on 13 April 2015

The reports included in Part I of this agenda can be made available in **alternative formats**. For further information about this service, or to arrange for special facilities to be provided at the meeting, **please contact Poppy Brewer on 01622 602242**. To find out more about the work of the Committee, please visit www.maidstone.gov.uk

Alison Broom

**Alison Broom, Chief Executive, Maidstone Borough Council,
Maidstone House, King Street, Maidstone, Kent ME15 6JQ**

4. Disclosures by Members and Officers
5. Disclosures of lobbying
6. Minutes of the Meeting Held on 21 January 2015
7. Petitions
 1. Notice has been given pursuant to Council Procedure Rule 11 of the intention to present a petition in the following terms:

We, the users of Headcorn Road, specifically in and around the Grafty Green area and its extension into Lenham and Kings roads, petition the Kent County Council to impose a 7.5 tonne weight restriction (except for local/authorised traffic) on these roads which are totally unsuitable for heavy goods vehicles.

- There are very dangerous sections and serious impediments/hazards approaching and near/at Headcorn School and MOREOVER only single track widths at Liverton Hill, Sandway and near Platts Heath school.
 - There are accidents and frequent hold-ups on the single track width sections which are not all signed.
 - A KCC survey in January 2014 indicated total traffic volumes of 8021 light vehicles and 375 HGV's in one week which may be reasonable for a standard two lane road but unacceptable on a narrow road with two schools and single track width sections used by the largest articulated lorries, often Continental.
 - Headcorn Road is the only minor moderately DIRECT North/South route from the A20 to the A274 between Willington St and Charing without a restriction.
 - Traffic volumes will increase dramatically as surrounding developments proceed in Harrietsham, Headcorn, Lenham and at the M20 Junction 8.
 - This petition is supported by the Boughton Malherbe, Harrietsham, Headcorn and Ulcombe Parish Councils.
2. Notice has been given pursuant to Council Procedure Rule 11 of the intention to present a petition in the following terms:

We the undersigned as residents who will be most affected by the congestion, and linked pollution, noise and road safety impacts, arising from Council plans for massive development along the Hermitage Lane corridor in west Maidstone request that the Conservative run Maidstone Borough Council and Kent County Council ensure that:

- The scale of new housing proposed for our area is

reduced to a level appropriate to existing infra-structure and to protect local landscape character and quality of life

- Extensive areas of high quality green space are protected and new planting is provided to screen and mitigate against noise ,air and light pollution arising from any new development; and
- State of the art road safety measures accompany any new development (including a safe crossing point at the St. Andrew's Road / Fountain Lane intersection).

8. Questions/Statements by members of the public
9. Report of the KCC Head of Transport and Development - Updates on Petitions Submitted to Kent Highway Services
10. Report of the KCC Head of Transportation and Development - A229 Corridor Study
11. Report of the KCC Head of Countywide Improvements - Highway Improvement Schemes
12. Report of the KCC Head of Transportation and Development - Transport Strategy Progress Verbal Report

INFORMATION ONLY REPORTS

13. Report of the KCC Head of Highways and Transportation - Highways Work Programme 2015/16
14. Report of the KCC Head of Transport and Development - Site Visit Fees Verbal Update
15. **Report of the KCC Head of Transportation - Armstrong Road, Waiting Restrictions**

37 - 46

Registering for Public Speaking

In order to book a slot to speak at this meeting of the Joint Transportation Board please contact Poppy Brewer on 01622 602242 by 3.30pm on the day of the meeting. You will also need to inform us of the topic you wish to speak on. Please note that slots will be allocated on a first come, first served basis up to a maximum of ten speakers.

Agenda Item 15

To: Maidstone Joint Transportation Board
By: Tim Read, Head of Transportation
Date: 15th April 2015
Subject: Armstrong Road, Waiting Restrictions
Classification: For Decision

Summary: The purpose of this report is to provide members with a report on proposed changes to waiting restrictions in Armstrong Road, Maidstone

1. Background

Following the development of the former Maidstone Borough Council depot in Enterprise Road proposals for waiting restrictions on Armstrong Road were originally proposed in 2013. At that time a number of objections were received. Subsequently a number of alterations to the proposals previously advertised have been made in consultation with both Local Members and District Councillors

2. Proposed Alterations

Following discussions with elected representatives the proposals shown in Appendix 2 were advertised on Friday 6th February 2015

3. Objections and Support

We received six objections from a mix of local residents and local businesses, stakeholders. These are attached in Appendix 1

4. Officers recommendation

The limited off street parking in Armstrong Road is frequently over capacity and this does lead to extensive and sometimes obstructive on street parking. Local Members and Councillors have been proactive in seeking to address these issues and the proposals as advertised are felt to offer a sensible compromise. Whilst there have not been any recent reported crashes due to obstructive parking, keeping clear sightlines at junctions and accesses as well as the approach to a zebra crossing are felt to be essential.

Contact Officer: Michael Heath
Tel: 03000 418181

Appendix 1

Objections Armstrong Road, waiting restrictions

To whom this may concern,

It has come to my attention that the council plans to paint the north and south side of the road with double yellow lines. As a long term resident of the area, life time member at the local health club this is a ridiculous idea and I am contacting you today to register my dismay at what is being suggested. Where are we supposed to park? Please can you explain to me what benefits there are to cutting us all off from this parking and access facility?

Yours faithfully,

I want to make it known that I don't want double yellow lines along Armstrong Road in Maidstone. I am a resident that lives off Forest Hill just round the corner from Armstrong Road. I use the Bob Prowse Gym and South Park with my grand children and I also use the all weather hockey pitch with the alternative curriculum school that I run. All these are in Armstrong Road.

Armstrong Road has a lot of sports and healthy facilities and is loved by many people. The weekends see football and hockey taking place. All good healthy stuff.

I do not think that double yellow lines will make the area any safer as the incidents in the road as far as pedestrians are cornered are probably nil. I would like you to inform me of the number of accidents concerning pedestrians please.

I am concerned that motorists are being pushed out in to far more dangerous places to park and if you look at the bottom of Forest Hill (CourtenayRoad) down to Old Tovil Road the parking situation is awful because yellow lines have forced people to move to park there half on the pavement. It is also difficult for two cars to pass.

I look forward to hearing from you with the answer to my question.

Regards,

FAO: The Traffic Schemes and Member Highway Fund Manager.

I wish to object to the proposed 'Waiting Restrictions Variation No. 18 Order 2015' proposed along Armstrong Road, Maidstone.

As the tenant of Bob Prowse Health Club located within the building identified on the scheme drawings as 'Armstrong Hall' I am well aware of the day to day parking and vehicle movements in this location.

Bob Prowse Health Club is privately owned health club with two directors, Paul Slythe and Ian Sage. They have been trading in this location since 1981. They currently have circa 350 members and cater for all needs.

We at Restoring Health Ltd, a small local business, also trade within these premises

Accordingly I would like the following matters to be considered / addressed.

- Waiting / parking restrictions along Armstrong Road will have a significant detrimental effect on my business. It is a fundamental factor that my clients are able to park close to the gym. If my members are forced to park away from the gym and onto local side streets in Tovil, I am certain I would lose crucial business. As the gym is open until 10pm on weekdays, the safety of my members would also be a great concern for me.
- The use of the South Park astro turf pitch draws many people to a well-used facility. The facility is greatly used by Maidstone Hockey Club and local 5 a side football leagues amongst others. Forcing users to park away from this facility will in fact intensify the danger of people circulating the area and residential roads to find unsuitable parking locations. Such people will then be forced to cross Armstrong Road to reach the facility which they currently do not have to do. The facility is flood-lit and also in use until 10pm on week nights.
- Waiting / Parking restrictions will mean that users of the gym, South Park all-weather pitch and other local facilities will be forced to first try and find a parking space in the small car park located off of Armstrong Road in South Park. This car park has limited spaces and is for users of the playground and sports fields adjacent, forcing additional people into this car park will have a detrimental effect on the park and its usability for its intended use.

The reasons given for the proposal are misleading and I comment on these as follows;

“to avoid the danger to persons or other traffic using the road or any other road or preventing the likelihood of any such danger arising”

- The introduction of restrictions will not stop the road being used but will in fact intensify the danger of people circulating the area and residential roads to find unsuitable parking locations, as detailed above. Such people will then be forced to cross Armstrong Road to reach their destination.
- People will be leaving the local facilities after 10pm and having to walk along residential roads in Tovil to get back to their vehicles.

“or for preserving the amenities of the area through which this road runs”

- Good access to South Park, South Park astroturf pitch, Bob Prowse Heath Club and our business will preserve their amenity. Restricted parking will have detrimental effects on all of these local amenities which are well used by the local community as well as others from further away.
- The amenity of residential properties, located nearby are currently not effected by the current parking arrangement and use of the road. The proposed waiting / parking restrictions will force people using the facilities to park along local residential roads which will not only cause localised traffic problems but also noise issues late at night and early in the morning.

I believe the proposal is misguided and is trying to resolve a problem which does not currently exist whilst creating problems in other areas. The proposal will seriously affect my business and other businesses and amenities in the locality. It could also generate serious displacement parking in local residential streets and cause public crossing issues.

Please can you confirm if a safety audit has been undertaken and if so how many incidents have been reported which these proposals would had stopped?

Due to all of the above points I would again like to strongly object to the proposal.

I also add that schedule 3 detailing prescribed hours for the parking restrictions was not provided in this consultation.

Regards

FAO: The Traffic Schemes and Member Highway Fund Manager.

Following the letter received on 02/02/15 from Robert Fletcher, I wish to object to the proposed 'Waiting Restrictions Variation No. 18 Order 2015' proposed along Armstrong Road, Maidstone.

As the owner of Bob Prowse Health Club located within the building identified on the scheme drawings as 'Armstrong Hall' I am well aware of the day to day parking and vehicle movements in this location.

Bob Prowse Health Club is privately owned health club with two directors, Paul Slythe and myself, Ian Sage. We have been trading in this location since 1981. We currently have circa 350 members and cater for all needs. Within the same building, Restoring Health Ltd, a small local business also trade.

Accordingly I would like the following matters to be considered / addressed.

- Waiting / parking restrictions along Armstrong Road will have a significant detrimental effect on my business. It is a fundamental factor that my clients are able to park close to the gym, as they have been doing since the gym opened in 1981. If my members are forced to park away from the gym and onto local side streets in Tovil, I am certain I would lose crucial business. As the gym is open until 10pm on weekdays, the safety of my members would also be a great concern for me.
- The use of the South Park astroturf pitch draws many people to a well-used facility. The facility is greatly used by Maidstone Hockey Club and local 5 aside football leagues amongst others. Forcing users to park away from this facility will in fact intensify the danger of people circulating the area and residential roads to find unsuitable parking locations. Such people will then be forced to cross Armstrong Road to reach the facility which they currently do not have to do. The facility is flood-lit and also in use until 10pm on week nights.
- Waiting / Parking restrictions will mean that users of the gym, South Park all-weather pitch and other local facilities will be forced to first try and find a parking space in the small car park located off of Armstrong Road in South Park. This car park has limited spaces and is for users of the playground and sports fields adjacent, forcing additional people into this car park will have a detrimental effect on the park and it's usability for its intended use.

- I have spoken with both Maidstone Hockey Club and users of the astroturf pitch including Football Mundial who also strongly oppose the proposed double yellow lines and feel this would have a significant detrimental effect on their business and therefore the local community.

The reasons given for the proposal are misleading and I comment on these as follows;

“to avoid the danger to persons or other traffic using the road or any other road or preventing the likelihood of any such danger arising”

- The introduction of restrictions will not stop the road being used but will in fact intensify the danger of people circulating the area and residential roads to find unsuitable parking locations, as detailed above. Such people will then be forced to cross Armstrong Road to reach their destination.
- People will be leaving the local facilities after 10pm and having to walk along residential roads in Tovil to get back to their vehicles.

“or for preserving the amenities of the area through which this road runs”

- Good access to South Park, South Park astroturf pitch and Bob Prowse Heath Club will preserve their amenity. Restricted parking will have detrimental effects on all of these local amenities which are well used by the local community as well as others from further away.
- The amenity of residential properties, located nearby are currently not effected by the current parking arrangement and use of the road. The proposed waiting / parking restrictions will force people using the facilities to park along local residential roads which will not only cause localised traffic problems but also noise issues late at night and early in the morning.

I believe the proposal is misguided and is trying to resolve a problem which does not currently exist whilst creating problems in other areas. The proposal will seriously affect my business and other businesses and amenities in the locality. It could also generate serious displacement parking in local residential streets and cause public crossing issues.

Please can you confirm if a safety audit has been undertaken and if so how many incidents have been reported which these proposals would had stopped?

Due to all of the above points I would again like to strongly object to the proposal.

I also add that schedule 3 detailing prescribed hours for the parking restrictions was not provided in this consultation.

Regards

I understand that you propose to have double yellow lines all along Armstrong Road preventing parking for Gym and sports ground members. The alternative parking is to be pay and display over the road. Having been a Gym member for over 30 years I would like it known that this is most unfair to everybody. The road is plenty wide enough and it is not for health and safety reasons-just financial. I feel that this will effect members choice of which gym to join as it will be an added expense to them if parking has to be paid for. Also the car park over the road does not have enough spaces for peak times, especially if there is any sort of match on..

I would please ask that these restrictions are not brought into force

I object to the increase in double yellow lines along Armstrong road in Maidstone. There is not a safety issue as the current parking dose not obstruct the free flow of traffic in either direction. Parking along Armstong road is essential for the community to have a healthy life style, the two parks have tennis, football matches and children's play areas. The hockey club hosts matches with two or more away teams and Bob Prows gym can have numerous customers all needing to park in this area. The car park is useful, but is not always adequate, especially at the weekends.

Armstong road sports facilities provide vital affordable access to exercise for the surrounding areas, some of which are areas of high social deprivation. The Government has committed itself to supporting good access to affordable exercise for all, especial those from disadvantaged backgrounds. This exercise improves public health and so reduces the financial burden for the NHS.

Please reconsider this poorly researched idea to increase unnecessarily the double yellow line parking restrictions along Armstrong road Maidstone.

Thank you for your kind attention

District nurse for Shepway, Loose, Mangravet and Parkwood.

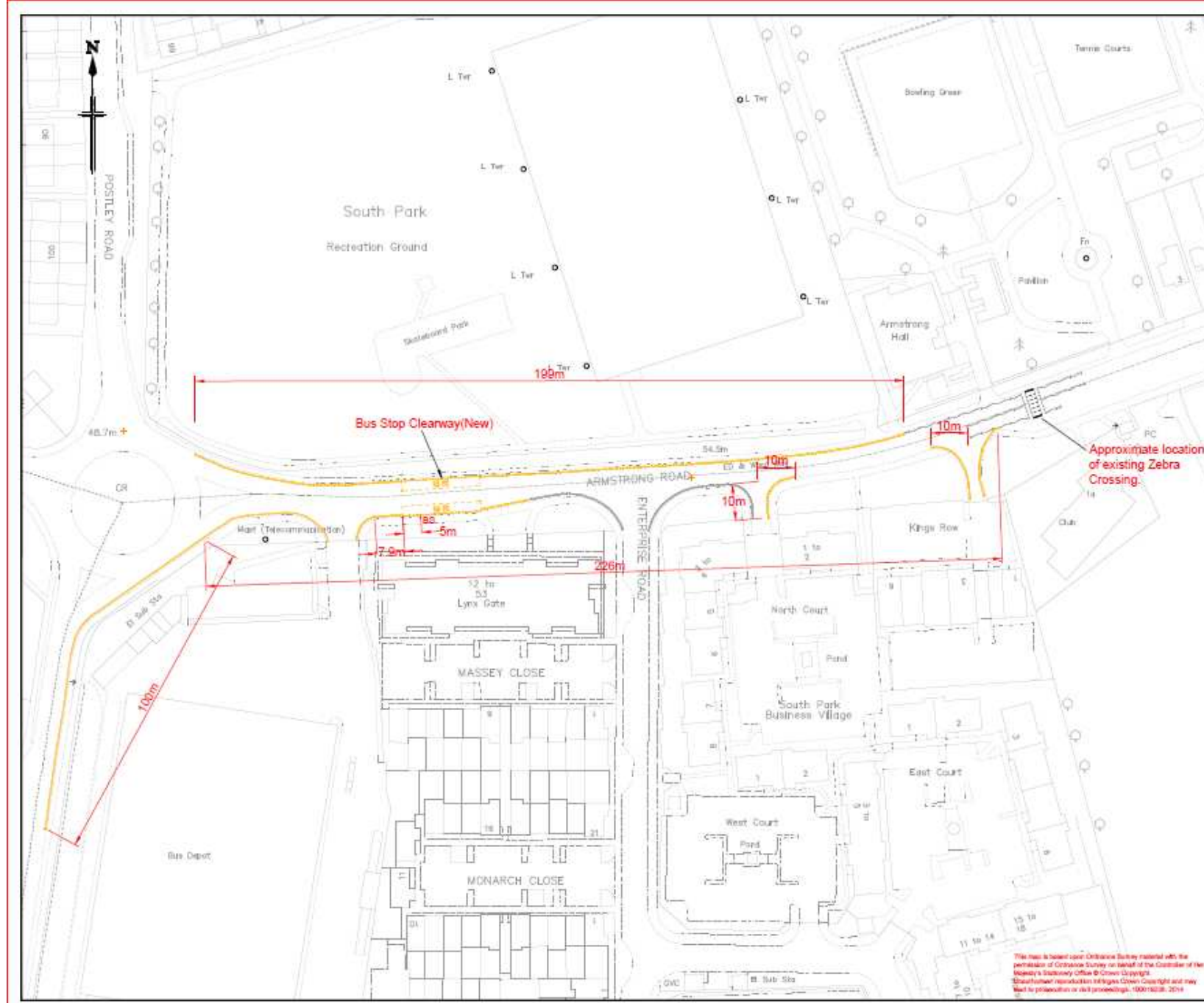

DESIGN HAZARDS

(The following information has been collected from Preconstruction Information and Arrey Process PL-C-HSS-201 - Hazard Management for Designers.)

- No addition to the normal hazards/risks associated with this type of work.

© 2015 All Rights Reserved. Kent County Council and Kent County Council 2015. All Rights Reserved. Kent County Council 2015.

Proposed Double Yellow Carrieway Road Markings

2	100m of double yellow road markings added			19/01/2015
1	Approx. 40m of double yellow road markings removed			04/02/2014
Rev	Revision details	Chkd	Appd	Date

Drawn: AMF	Preliminary
Design: MH	For comment
Chkd: MH	For tender
Appd: RF	For construction
Date: 15 JAN 2015	As constructed
	For consultation



Project Name
Small Works Schemes

Drawing Title
Proposed Double Yellow Carrieway Markings - Armstrong Road, Maidstone

Original Dwg Size: A3	Dimensions: -
Scale: 1:1000	Copyright: © Amey

Drawing No	Rev
C004300056/ArmstrongRdTRO	2

This map is based on Ordnance Survey material with the permission of Ordnance Survey on behalf of the Controller of the Majesty's Stationery Office © Crown Copyright. Unauthorised reproduction infringes Crown Copyright and may lead to prosecution or civil proceedings. 100016208 - 2014