

APPENDIX B

DESCRIPTION	KEY
FIRE EXIT -	FE
EMERGENCY LIGHT -	EL
CCTV CAMERA -	
FIRE EXTINGUISHER -	
ALCOHOLS DISPLAY AREA -	
SMOKE DETECTOR -	

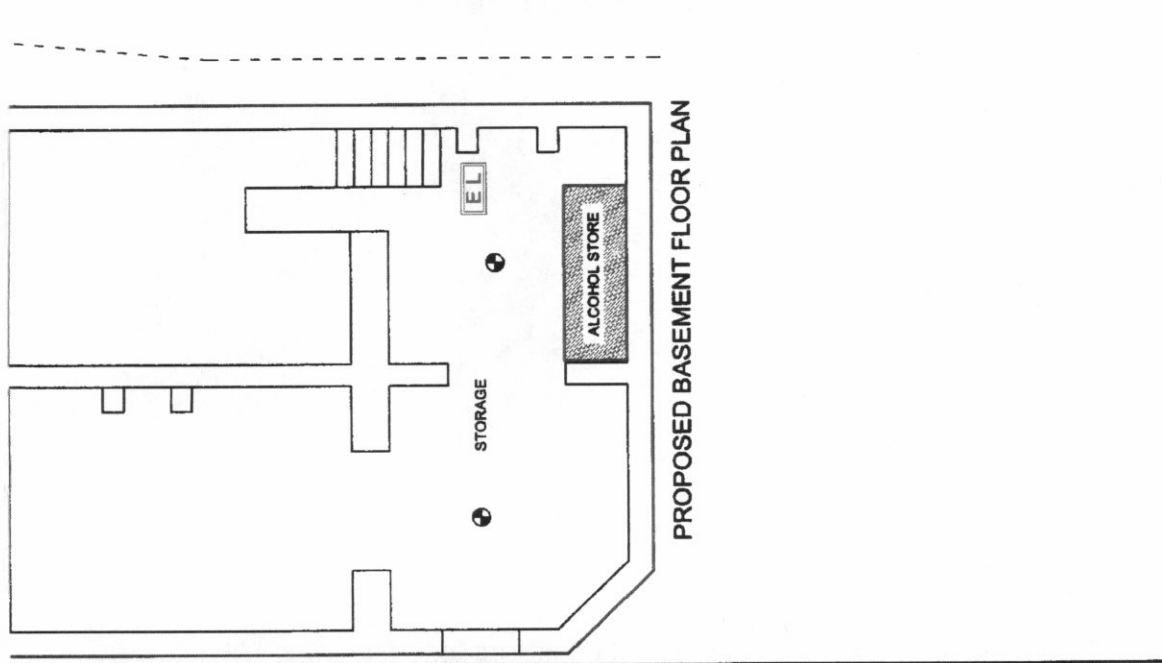
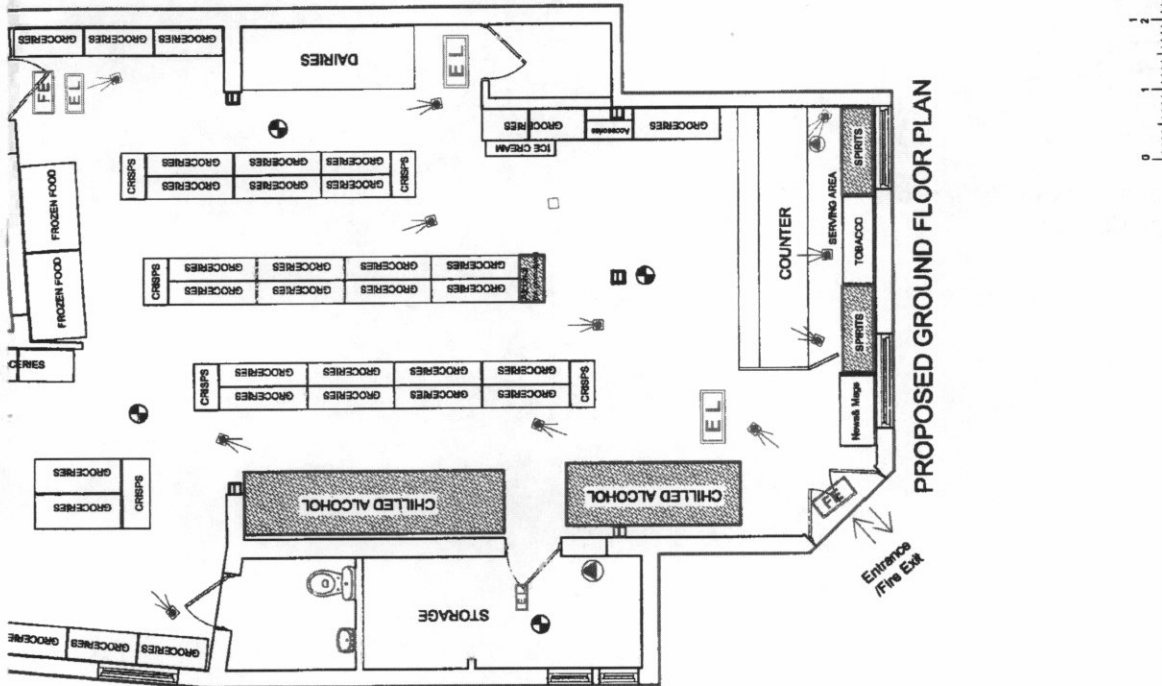

1. This shop to have internal metal shutter with heavy duty professional locks.
2. 24-Hour recording with cctv cameras to be fixed as shown on the plan.
3. Fire extinguishers kept in the shop as shown on the plan.
4. Emergency light fixed to the ceiling as shown.

ARCCOY DESIGNS
 Web : www.arccodesigns.com
 Email: admin@arccodesigns.com
 Tel : 020 8425 1312
 Fax : 020 8425 1312
 Date : 18.11.2016
 Scale : 1:100
 Date : 25/11/2016 14:22:37
 Dwg No : AD/16/MIL01/01.00

NAME :
ADDRESS : 01 MILTON STREET,
 MAIDSTONE,
 KENT, ME16 8JT

TITLE: FLOOR LAYOUT FOR PREMISES LICENSING

Notes:
 • This Drawing is Copyright of ARCCOY DESIGNS and may not be reproduced or copied, in whole or in part without express permission.
 • Any reproduction or use of this drawing without the express permission of ARCCOY DESIGNS is prohibited.
 • All work shall be carried out in accordance with the latest Building Regulations & to the satisfaction of the L.A. Authority.
 • Materials shall be suitable for the purposes for which they are used, the quality shall not be lower than that defined in the relevant British standard.

Form Name: Application to Vary a Premises Licence (1.0).wdf
 Form Reference: THIRUCHELVI THAVAKUHANANTHAN/
 Record ID : 14455
 Date Expired : 25/11/2016 14:22:37