

FIRST FLOOR PLAN

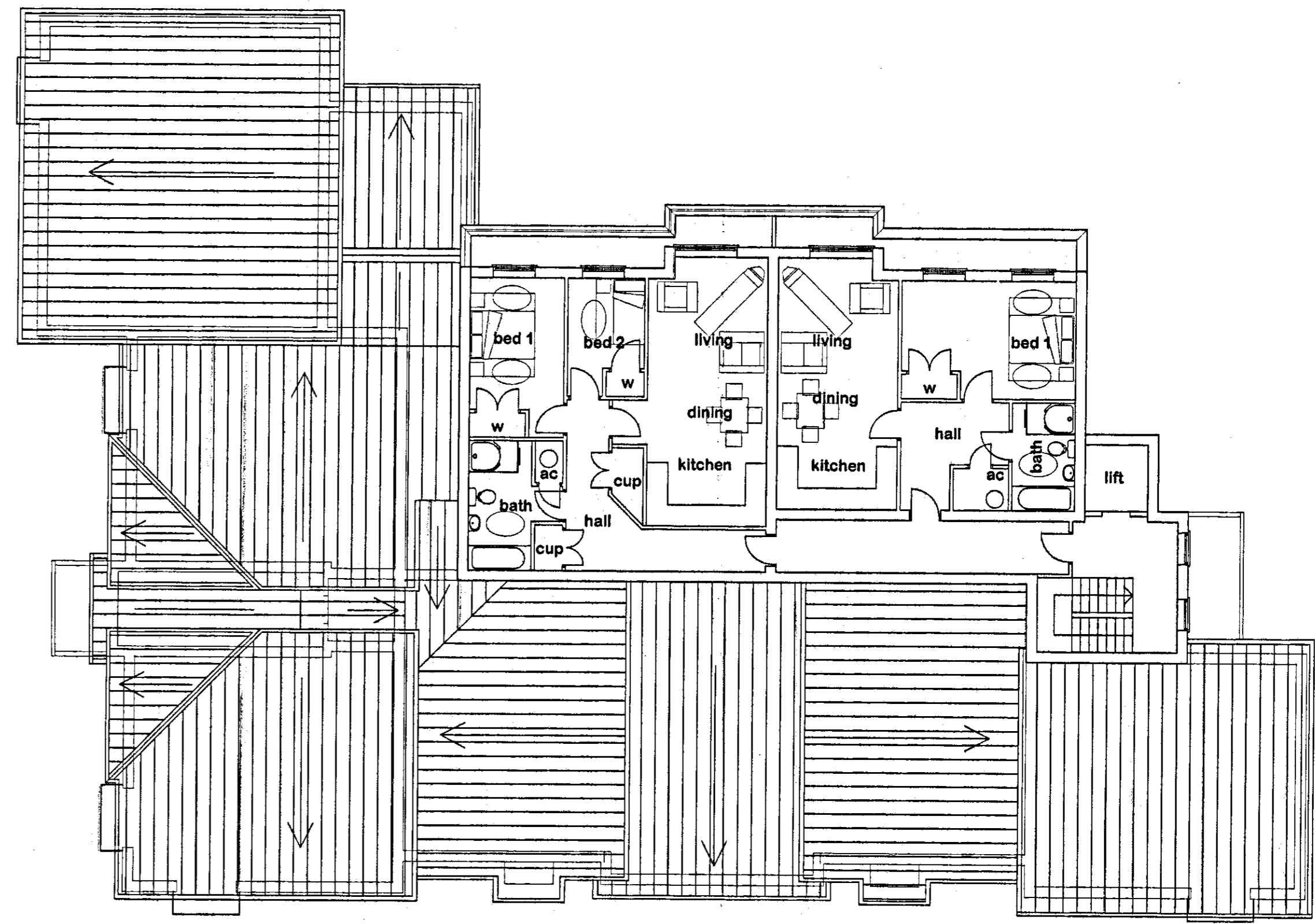

THIRD FLOOR PLAN

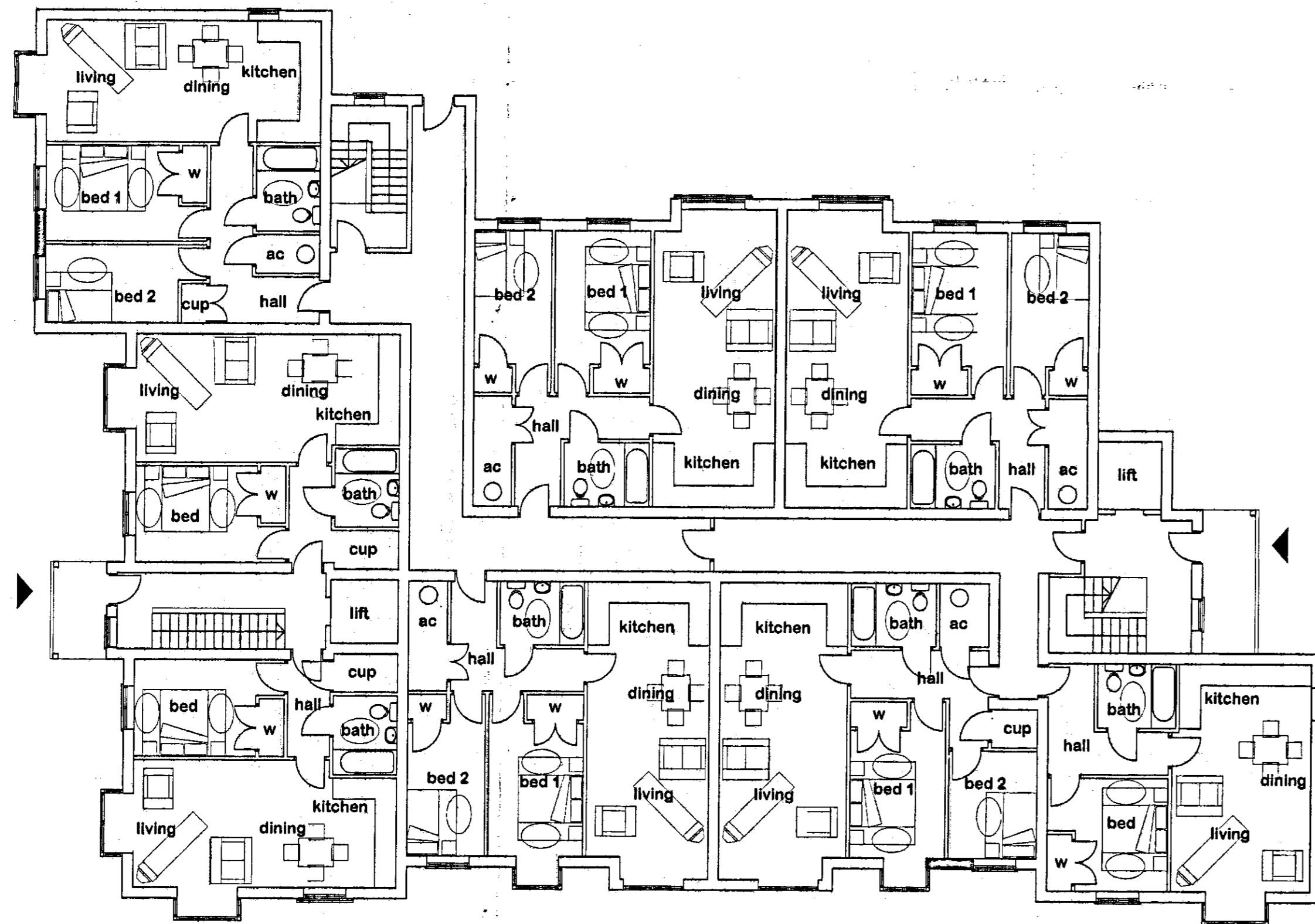

GROUND FLOOR PLAN

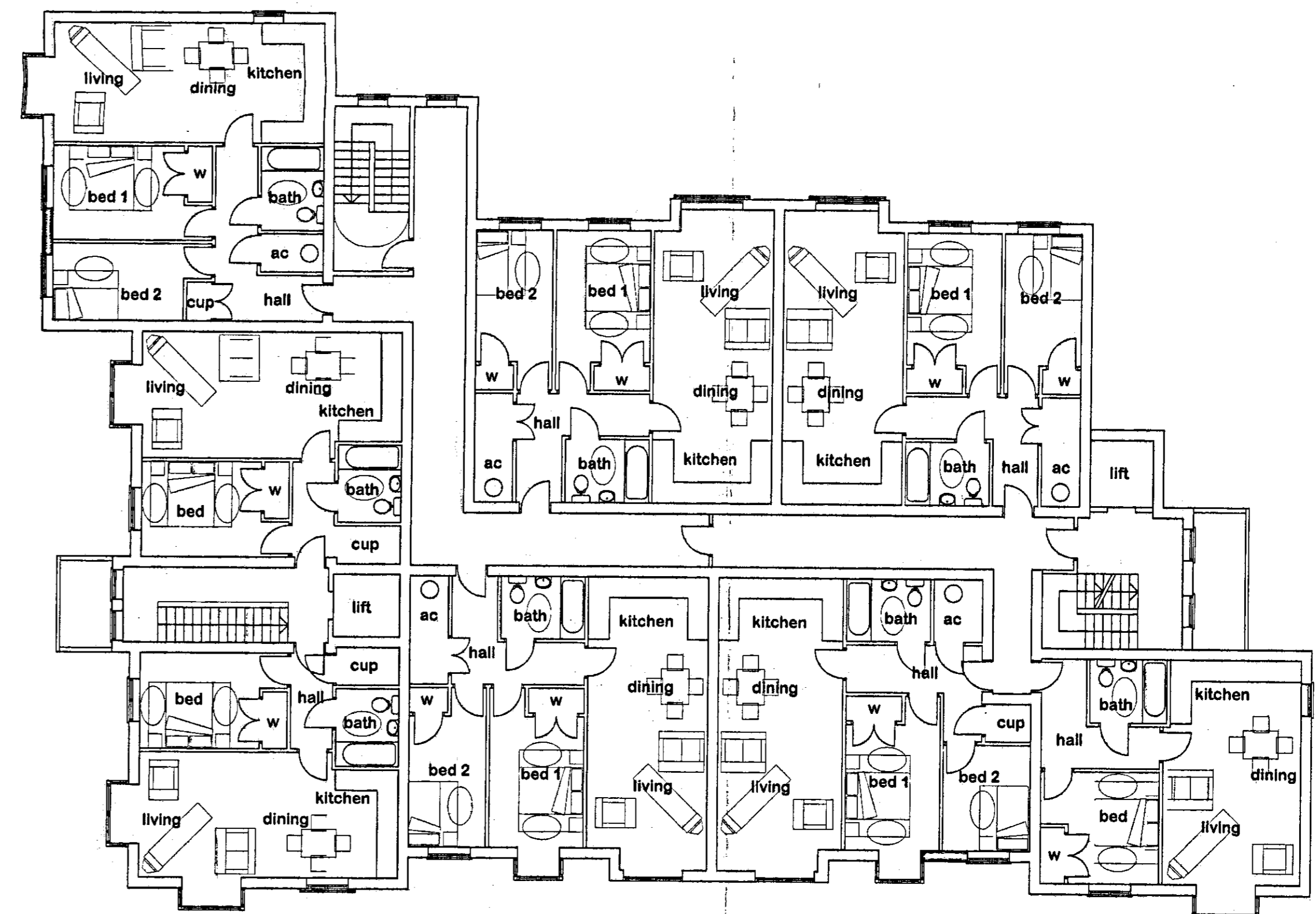

SECOND FLOOR PLAN

PLANNING D.C.
02 MAR 2010

AMENDED

M/A/09/2333

subject to l.a. approvals

general notes:

this drawing shall not be scaled.
all dimensions shall be checked on site, where applicable, prior to commencing the works.
all works shall conform to the current edition of the building regulations and other relevant statutory requirements.
all materials and workmanship shall conform with the relevant british standard specifications and codes of practice.

this drawing is the copyright of gdm architects, and shall not be copied or reproduced without permission.
this drawing shall be read in conjunction with gdm architect's health and safety risk assessments and general principles for means of access and protection.
all works shall be carried out in a safe manner, by competent persons, strictly in accordance with all current statutory provisions and other competent advice relating to the health and safety of all work people and others.
gdm design + management ltd trading as gdm architects

revision: details: by: date: revision: details: by: date:

project: church street, Maidstone
client: Maidstone Housing Trust
drawing: floor plans
scale: 1:125 date: feb.'10
number: 3230/P11
rev: rev:
dm: djr chd: ge appd: ge
gdm architects chartered architects
the master's house, college road, maidstone, kent, ME15 6YQ tel: 01622 760670 fax: 01622 760671 email: info@gdmarchitects.co.uk