

# THE MAIDSTONE BOROUGH COUNCIL

PLANNING APPLICATION NUMBER: MA/12/2100

GRID REF: TQ7444

LAND ADJ. HIGHFIELD HOUSE,  
MAIDSTONE ROAD, MARDEN.

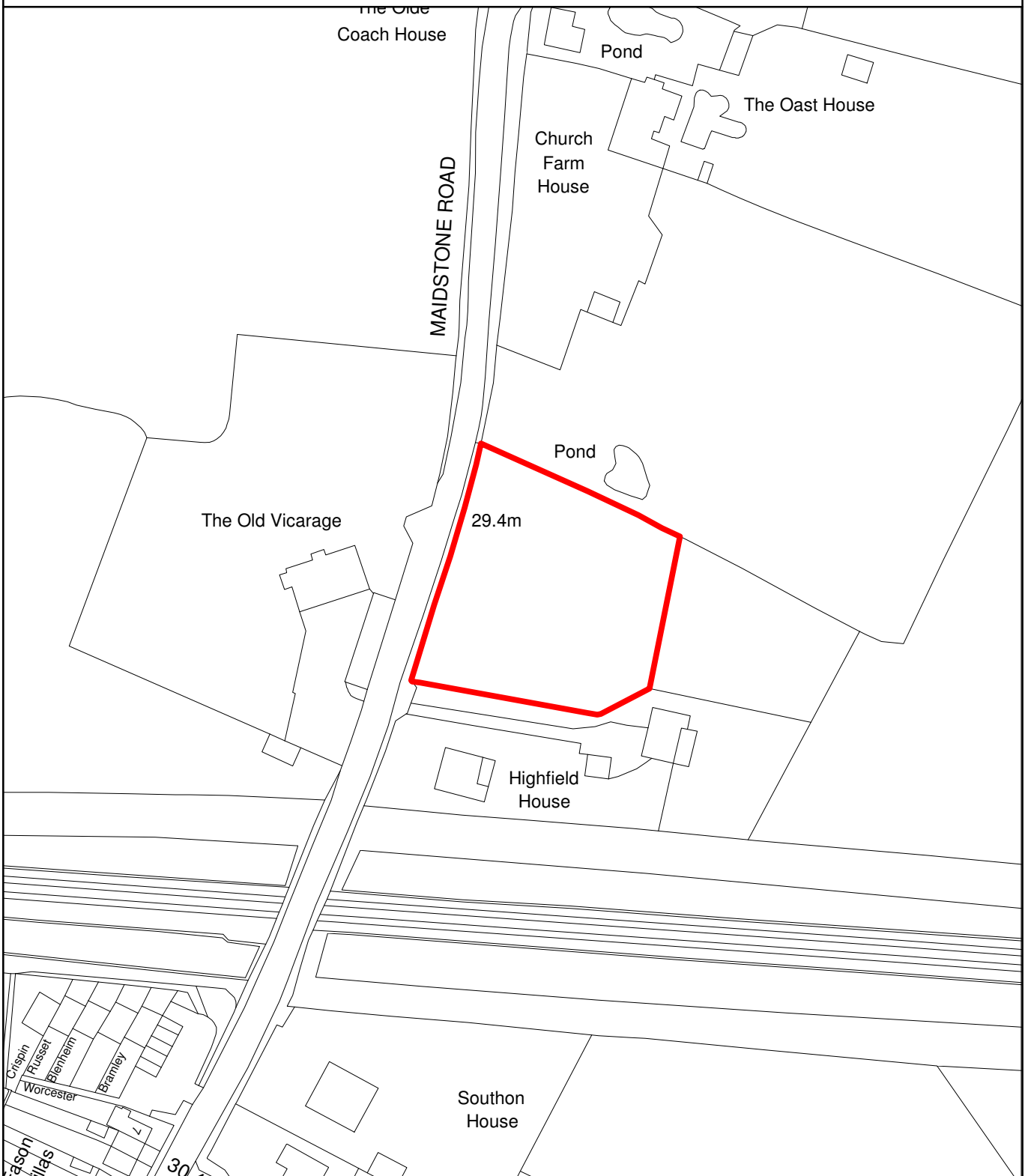

This copy has been produced specifically for Planning and Building Control Purposes only. No further copies may be made. Reproduced from the Ordnance Survey mapping with the permission of the Controller of Her Majesty's Stationary Office ©Crown Copyright. Unauthorised reproduction infringes Crown Copyright and may lead to prosecution or civil proceedings. The Maidstone Borough Council No. 100019636, 2013. Scale 1:1250



**Rob Jarman**  
Head of Planning