

# THE MAIDSTONE BOROUGH COUNCIL

PLANNING APPLICATION NUMBER: MA/09/0848

GRID REF: 8315-6110

**APPSMOOR FARM, SOUTH STREET ROAD,  
STOCKBURY**

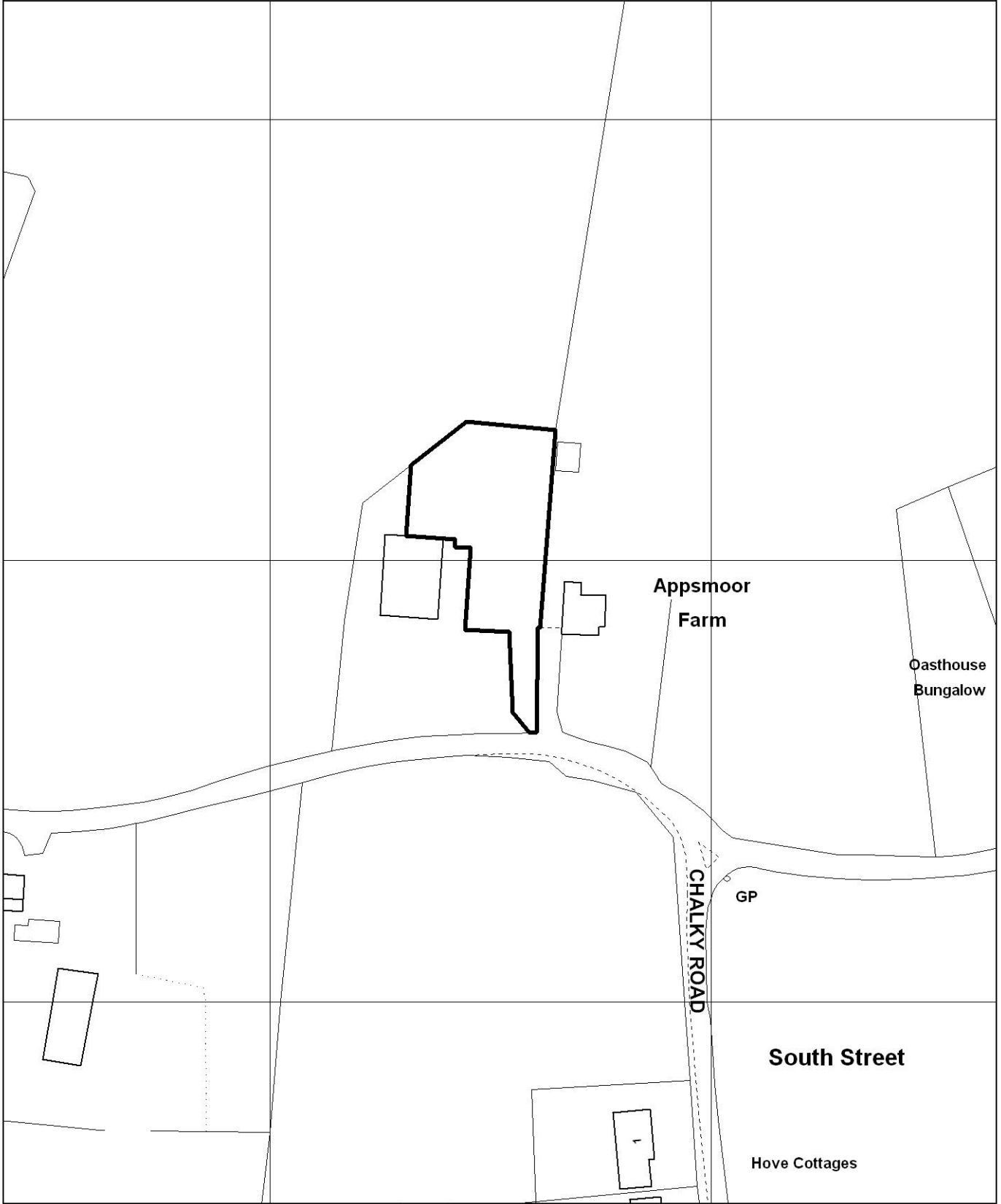

Reproduced from the Ordnance Survey mapping with the permission of the Controller of Her Majesty's Stationery Office © Crown copyright. Unauthorised reproduction infringes Crown copyright and may lead to prosecution or civil proceedings. The Maidstone Borough Council Licence No. 100019636, 2009. Scale 1:1250



**Alison Broom**  
**Director of Prosperity and Regeneration**