

**Goods Vehicle Operator's Licence**

**Billy Colin Sissons** trading as **S&S Transport** of **29 Riverside Close, Kingsnorth, Ashford, Kent TN23 3EL** is applying for a licence to use **Brett Concrete, North Farm Lane, Tunbridge Wells, Kent TN2 3EE** as an operating centre for **1** goods vehicles and **0** trailers.

Owners or occupiers of land (including buildings) near the operating centre(s) who believe that their use or enjoyment of that land would be affected, should make written representations to the **Traffic Commissioner** at **Hillcrest House, 386 Harehills Lane, Leeds, LS9 6NF**, stating their reasons within 21 days of this notice. Representors must at the same time send a copy of their representations to the applicant at the address given at the top of this notice. A Guide to Making Representations is available from the Traffic Commissioner's office.

**Goods Vehicle Operator's Licence**

**D. Unwin Limited** of **14 Ellingham Leas, Maidstone, Kent ME15 9AQ** is applying for a licence to use **14 Ellingham Leas, Maidstone, Kent ME15 9AQ** as an operating centre for **1** goods vehicle(s) and **0** trailer(s).

Owners or occupiers of land (including buildings) near the operating centre(s) who believe that their use or enjoyment of that land would be affected, should make written representations to the **Traffic Commissioner** at **Hillcrest House, 386 Harehills Lane, Leeds, LS9 6NF** stating their reasons, within 21 days of this notice. Representors must at the same time send a copy of this notice. A Guide to Making Representations is available from the Traffic Commissioner's office.

**KM KentJobs**  
 Find your perfect job in Kent  
[www.KentJobs.co.uk](http://www.KentJobs.co.uk)

**Notice of application for the grant of a Premises Licence under Section 17 of the Licensing Act 2003**

Notice is hereby given that **Mitchells & Butlers Leisure Retail Limited** has applied to **Maidstone Borough Council** for the grant of a **Premises Licence** in respect of premises to be known as **Toby Carvery, Langley Park, Sutton Road, Maidstone, Post code TN2**. The proposed licensable activities and their hours are: 1. The sale of alcohol from 10:00 until 00:00 Monday to Sunday 2. Recorded music from 10:00 until 00:00 Monday to Sunday; 3. Late night refreshment from 23:00 until 00:00 Monday to Sunday; and 4. The opening hours are to be from 07:00 until 00:30 Monday to Sunday to allow the premises to open to serve breakfast. Any representations regarding the above-mentioned application must be received in writing by Licensing Partnership, PO BOX 182, Sevenoaks, Kent TN13 1GP no later than **9th November 2015** stating the grounds for representation.

The register of **Maidstone Borough Council** and the record of the application may be inspected at the address of the council, given above, during normal business hours or on the council's website - [www.maidstone.gov.uk](http://www.maidstone.gov.uk) It is an offence knowingly or recklessly to make a false statement in connection with an application. A person is liable to an unlimited fine on conviction should such a false statement be made.  
**Poppleston Allen, Licensing Solicitors, 37 Stony Street, The Lace Market, Nottingham, NG1 1LS**

**NOTICE OF APPLICATION FOR A PREMISES LICENCE UNDER THE GAMBLING ACT 2005**

Notice is hereby given that **Kotunda Equipment Leasing Ltd** of the following address: **Kotunda House, Unit H, Concept Court, Follasstone, CT19 4RH** is applying for an **Adult Gaming Centre premises licence** under section 159 of the **Gambling Act 2005**. The application relates to the following premises: (to be **Palace Amusements**) **39 Week Street, Maidstone, ME14 1QL**. The application has been made to: **Licensing Team, Maidstone Borough Council, PO Box 182 Sevenoaks, Kent TN13 1GP**. Information about the application is available from the licensing authority, including the arrangements for viewing the details of the application. Any of the following persons may make representations in writing to the licensing authority about the application: A person who lives sufficiently close to the premises to be likely to be affected by the authorised activities. A person who has business interests that might be affected by the authorised activities. A person who represents someone in any of the above two categories. Any representations must be made by the following date: **05.11.2015**. It is an offence under section 342 of the **Gambling Act 2005** if a person, without reasonable excuse, gives to a licensing authority for a purpose connected with that Act information which is false or misleading.

**MAIDSTONE AND TUNBRIDGE WELLS NHS TRUST**

**BOARD MEETING**  
 on  
**Wednesday 21 October 2015**  
 at 10.30am  
 Education Centre, Tunbridge Wells Hospital  
 Members of the public are invited to attend

**WE DO THINGS DIFFERENTLY**

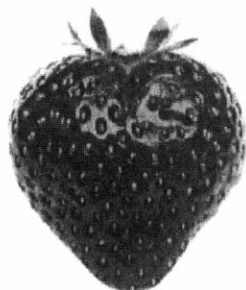

**create**

of an equine education centre, creation of parking area, indigenous hedgerows and trees.

- Reason: 4**  
**15/507908/FULL** - LAND ADJ HIGHFIELD HOUSE MAIDSTONE ROAD MARDEN KENT TN12 9AG - Change of use from traditional orchard to new build residential development comprising 4 no. two-bed and 2 no. three-bed houses, together with landscaping, parking spaces and access. **Reasons: 2, 4**  
**15/508066/FULL** - FORMER BELL INN HIGH STREET STAPLEHURST KENT TN12 0AY - Removal of condition 7 of 14/0611 (An application for the erection of 6No. dwellings (resubmission of MA/13/1887)) - scheme withdrawn and no longer required. **Reasons: 1, 4**  
**15/507941/FULL** - LAND NORTH WEST TO LODER CLOSE LENHAM KENT - Residential development of 45 two, three and four bedroom traditional two storey houses inclusive of 40% affordable housing including provision of open space, with vehicular access via Loder Close off Ham Lane. **Reason: 5**  
**15/504905/FULL** - ST MARGARET'S HOUSE GREEN LANE YALDING KENT TN12 9RS - Retrospective application for the insertion of hard standing and replacement shed. **Reason: 4**  
**15/505971/FULL** - LAND AT WIDEHURST FARM THORN ROAD MARDEN KENT TN12 9LN - Construction of a solar farm to include installation of solar panels to generate up to 5MW of electricity with switch room, deer fencing and cameras, landscaping and associated works, together with measures to promote biodiversity. **Reason: 5**  
**15/506761/FULL** - CARING HOUSE CARING ROAD LEEDS KENT ME17 1TH - Demolition of existing garden room and erection of replacement garden room under pitched tiled roof with glazed ridge. Demolition of non-original games room and alterations to utility/boiler room to form access link to new garden room. Internal alterations to convert play room to study/library, including alterations to staircase and insertion of sash window. Formation of stair tower to give new access to attic bedroom, remove non-original attic stair and convert loft to bedroom and shower room/WC. Installation of replacement attic windows in bedrooms 6 and 7, including installation of 2 no. new conservation rooflights. **Reason: 4**  
**15/507903/FULL** - MID KENT COLLEGE OF HIGHER AND FURTHER EDUCATION OAKWOOD PARK TONBRIDGE ROAD MAIDSTONE KENT - Erection of sports hall and formation of new car park with ancillary landscaping works. **Reason: 5**  
**15/508069/FULL** - HONYWOOD FARM WEST STREET LENHAM KENT ME17 2EP - Retrospective application for the conversion of tractor store to provide office space, laundry area and associated storage. **Reason: 4**  
**15/507907/FULL** - THE OLD PLANTATION PUBLIC HOUSE 33 PLANTATION LANE BEARSTED KENT ME14 4BJ - Amendment to the design of plots 2 and 3 approved under 14/504328/FULL, to include larger ground floor design to provide a larger kitchen. **Reason: 4**  
**15/507520/OUT** - BRETT HOUSE ST MICHAELS CLOSE AYLESFORD KENT ME20 7XE - Outline application with all matters reserved for erection of 5 flexible commercial yard spaces, with each containing a building of up to 500 sqm, yard spaces providing a mix of uses with associated access, parking and earthworks, retaining structures and landscaping works. **Reason: 5**

**Reasons for advertisement key:**

- 1 - May affect a Conservation Area
- 2 - Contrary to Development Plan
- 4 - May affect a Listed Building or Setting
- 5 - Major Development
- 6 - May affect a Public Right of Way

You may view the application online at <http://pa.midkent.gov.uk/online-applications> or by visiting: **Maidstone Gateway, King Street, Maidstone, Kent, ME15 6JG (ME15 6AW when using a Sat Nav)**.

Please note: All planning related correspondence for Maidstone should be sent to: **Mid Kent Planning Support, Maidstone House, King Street, Maidstone ME15 6JG**, by the website: [www.maidstone.gov.uk](http://www.maidstone.gov.uk) or by email: [planning.support@midkent.gov.uk](mailto:planning.support@midkent.gov.uk)

Any representations should be made in writing no later than **13 November 2015**, quoting the application number. All comments will be publicly available for inspection and displayed on the website. Advert Date: 16 October 2015



**LAND DRAINAGE ACT 1991 - LOWER MEDWAY INTERNAL DRAINAGE BOARD MEMBERS OF THE BOARD**

**ELECTED MEMBERS**

**THE UNDERSIGNED**, being the Returning Officer for the Election of Members of the Drainage Board for the several Electoral Districts of the above-named Drainage District, do hereby declare that as the number of Candidates does not exceed the number of persons to be elected, the following Candidates are elected as Members of the Drainage Board to the undermentioned Electoral Districts of the Drainage District.

Electoral District	Names of Candidates	Place of Abode	Description	Qualification
1	Mair, Stuart James Neaves, Hugh Robert	C/o Messrs. George Webb Finn 43 Park Road, Sittingbourne Grove Cottage Dungate, Mistlead Sittingbourne	Chartered Surveyor & Land Agent Farmer	Nominated by Owner Ownership of Land
2	Hinge, Richard	The Farm Office Oad Street Borden	Farmer	Ownership of Land
3	Hall, Richard	C/o Tienport Investments Limited 86 Jermyn Street London	Landowner & occupier	Nominated by Owner
4	Stone, Brian	Mackay's Court High Street Lower Stoke, Rochester	Farmer	Ownership of Land
5	Attwood, Stephen Batt, Stephen Charles Gareth Fulton Lewis, John Cambell	New Hook Farm Lower Road, Eastchurch 26 Valenciennes Road Sittingbourne Kings Hill Farm Elmley, Sheerness Holm Place Farm Queensborough Road Sheerness	Farmer Farmer Farmer Farmer	Ownership of Land Nominated by Owner Nominated by Owner Ownership of Land

The above Members will join the existing Council appointed Members.

DATED the 14 October 2015.  
 17 Albion Place Maidstone ME14 5EQ

Michael Watson  
 Returning Officer

**TRAVEL OFFERS**