

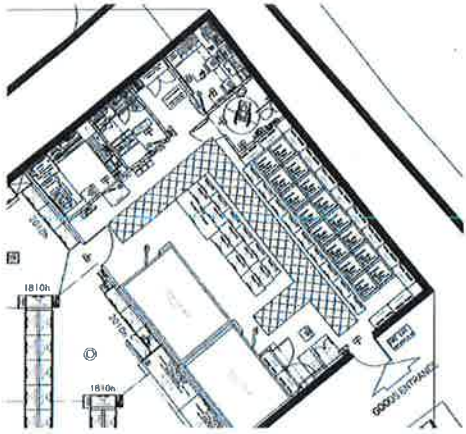

ORDNANCE SURVEY MAP (NTS)

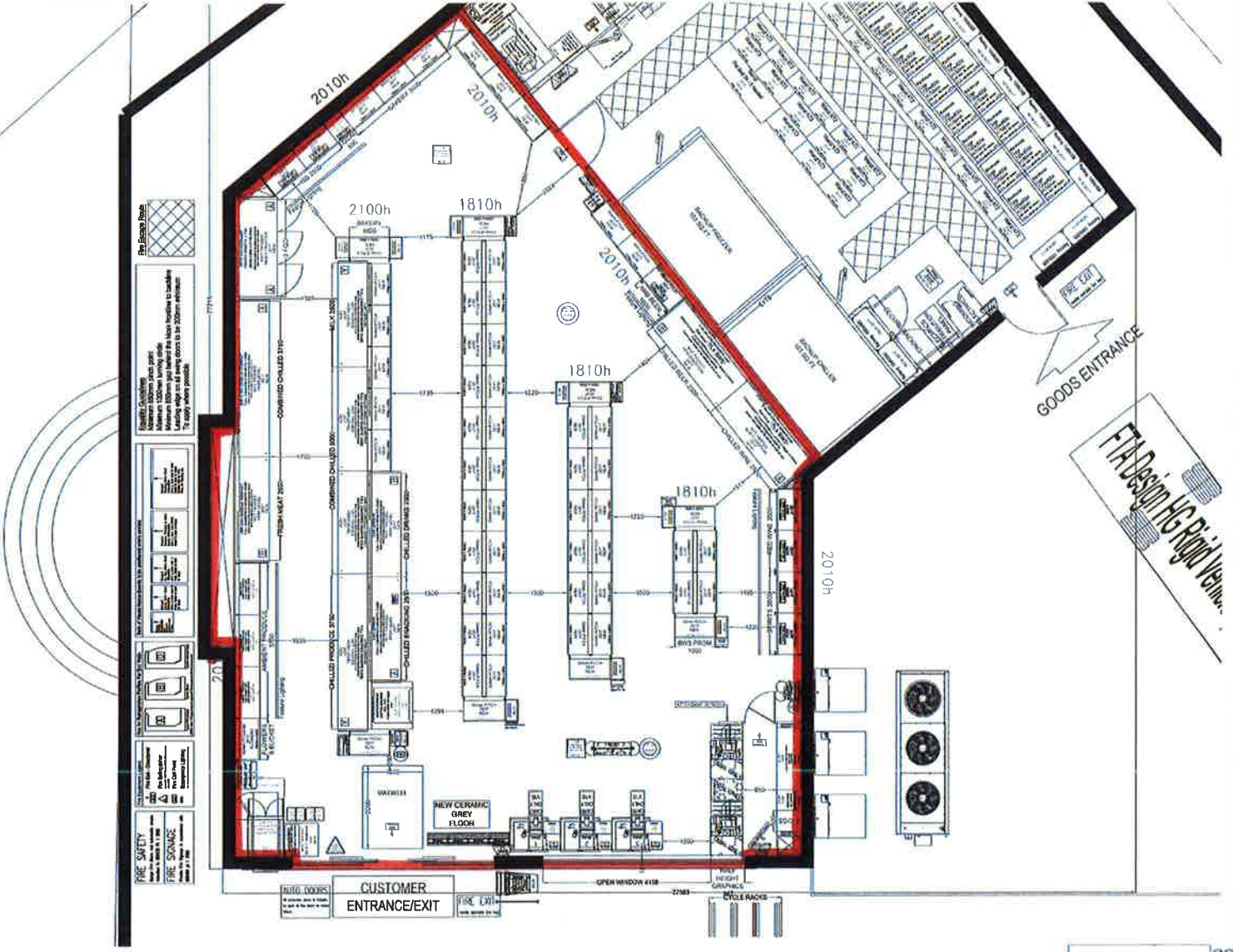

BACK OF HOUSE - 1:100



SHOP FLOOR - 1:50

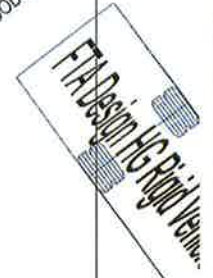

Description of Amends
 22.09.17/17/EC - Harrietsham, Ashford Road - F17/1402/16
 Feasibility CAD.
 02.08.17/17/EC - Harrietsham, Ashford Road - F17/205/16
 Plans rotated 90 degrees, 2 ambient fixtures moved from back goods to second goods, BCOO updated to 2-4kg
 31.09.17/17/EC - Harrietsham, Ashford Road - F17/302/16
 Criteria sent up to latest date and spec

Standard Notes
 Please refer to the Approved Document B for the fire safety requirements.
 The fire safety requirements are set out in Approved Document B and are intended to ensure that the building is fire resistant for the required period of time.
 The fire safety requirements are set out in Approved Document B and are intended to ensure that the building is fire resistant for the required period of time.
 The fire safety requirements are set out in Approved Document B and are intended to ensure that the building is fire resistant for the required period of time.

CDM Regulations 2015
 The CDM Regulations 2015 apply to all construction work that involves the carrying out of building work, or the installation, maintenance, repair or replacement of a part of a building, or the installation, maintenance, repair or replacement of a part of a building.
 The CDM Regulations 2015 apply to all construction work that involves the carrying out of building work, or the installation, maintenance, repair or replacement of a part of a building, or the installation, maintenance, repair or replacement of a part of a building.

Exceptions
 Any work that is exempt from the CDM Regulations 2015 is listed in Schedule 1 of the Regulations.
 Any work that is exempt from the CDM Regulations 2015 is listed in Schedule 1 of the Regulations.
 Any work that is exempt from the CDM Regulations 2015 is listed in Schedule 1 of the Regulations.

Additional Equipment	VND	1
Megadinos	2	
Caros	1	
Impulse Contact	2	
Fluoro CSN	1	
Fluoro Slap	NA	
ISB	2.5	
BWS Prom	1	
Eden Bakery Stand 2		
Grocery Prom	4	
Roll Cages BOH	NA	
Promo PinNs	8	

Drawing Information	Existing	Proposed
Queue Building Area (S&S)	0m ²	4274 Sq Ft
Queue Store Area (S&S)	0m ²	1581 Sq Ft
Queue Store Area (S&S)	0m ²	1581 Sq Ft
Queue Store Area (S&S)	0m ²	1581 Sq Ft

AWAITING SURVEY	
HARRIETSHAM, ASHFORD ROAD	
Formal EDC M&B	Job Number: TBC
Drawing Information	
Blat Description Of Works	
Proposed Future Layout	
Latest system drawing	
Job Originated By:	Application Programme 2017
Drawing No:	ASHFORD ROAD 4P1
Future Rev:	F3
Macro Rev:	M0
File C-00	

