

The client reserves the decision to implement amendments to specifications above in line with BS9999:2009 after detailed examination by qualified fire engineer

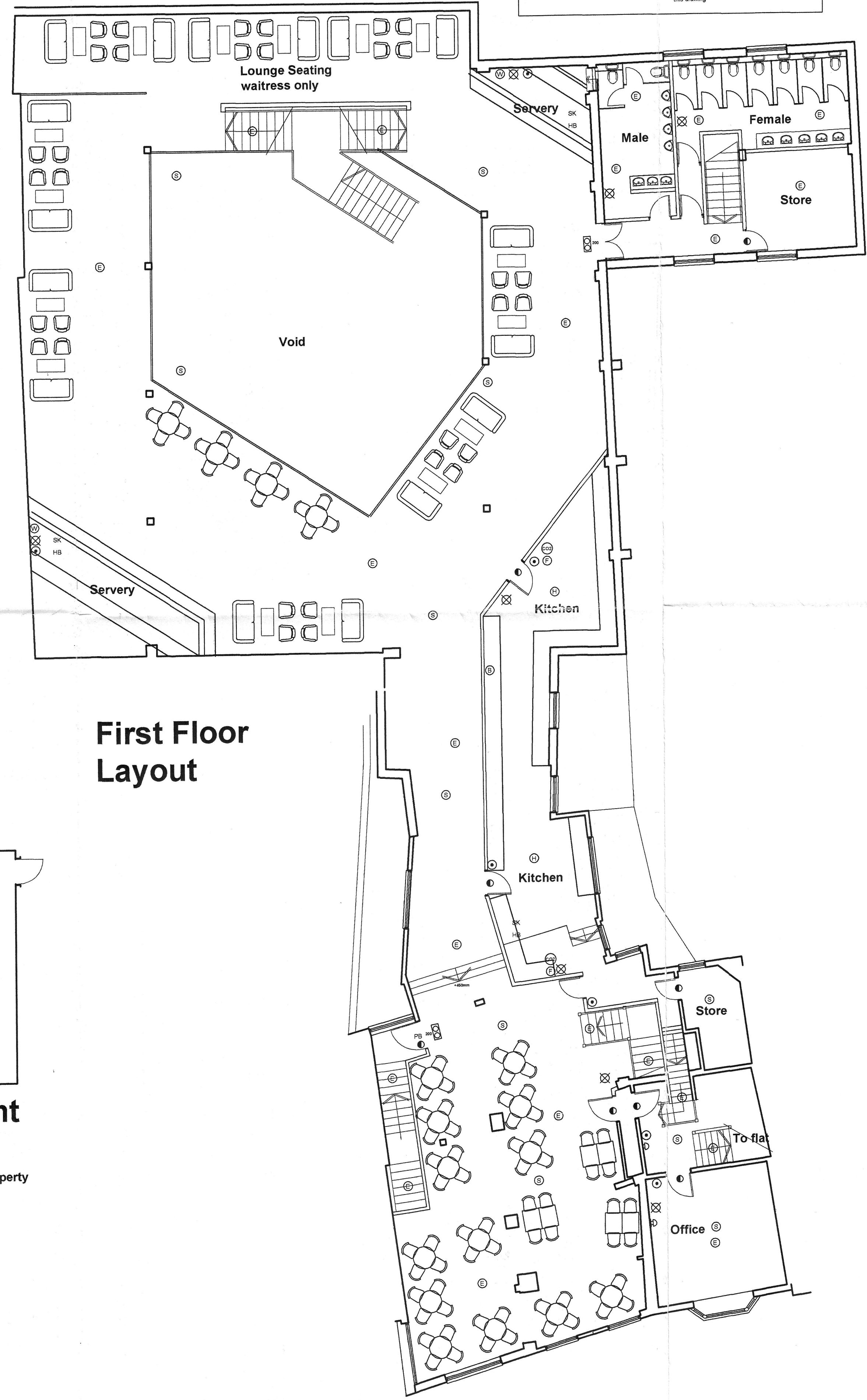

## First Floor Layout

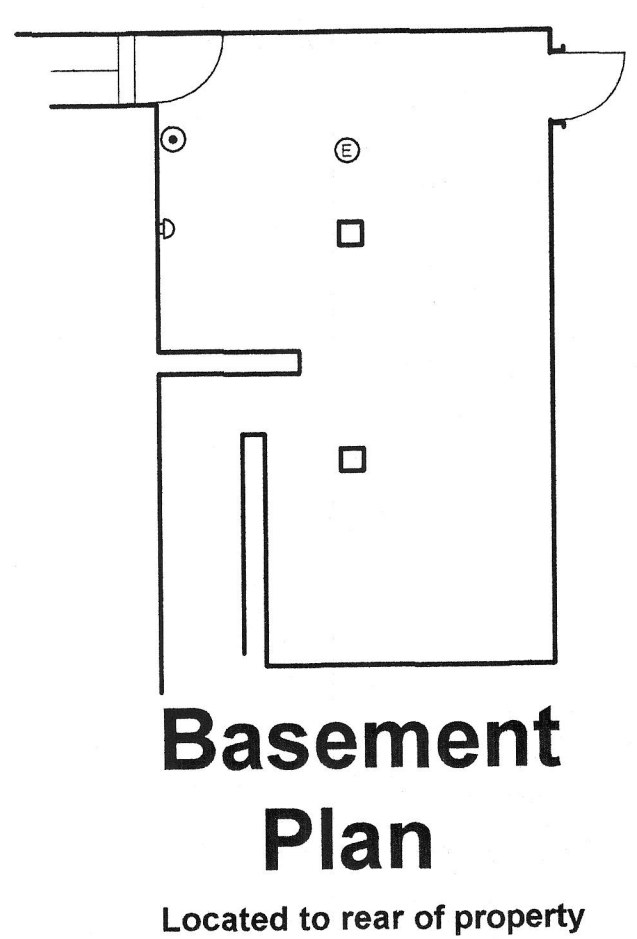

## Basement Plan

Located to rear of property

The contractor is to check and verify all building and site dimensions, levels, and sewer inlet levels at construction points before work starts.

This drawing must be read with and checked against any structural or other specialist drawings provided.

The contractor is to comply in all respects with the current Building Regulations whether or not specifically stated on these drawings.

This drawing is not intended to show details of foundations or ground conditions. Each area of ground relied upon to support the structure depicted must be investigated by the contractor and suitable methods of foundations provided.

This drawing is to be read in conjunction with all other standard STONE ME DESIGN specifications and documentation

This drawing remains the copyright of STONE ME LIMITED and cannot be reproduced without prior permission.

STONE ME LTD reserves the right to withdraw any drawings from any applications or third parties it should deem to arise between the client and STONE ME LTD

[illegible]

**Stop me !**  
architectural & interior design

The Studio,  
8 The Canters,  
Thundersley,  
Benfleet,  
Essex.  
SS7 3DJ

Tel: 01702 555411

Client: Century Buildings  
(Rochester) Ltd

Site: Former Shop  
87-88 Bank Street  
Maidstone  
Kent, ME14 1SF

Title: Licensing Plans

Scale:  1:100	Date: 14.09.10
	Size: A1
Dwg No: 1332-04	Rev: