

Martin McColl Ltd
 ASHWELLS ROAD
 BRENTWOOD
 ESSEX
 CM13 8ST FAX: 01277 372151

PROJECT TYPE/DETAILS
 Alcohol CTN
 Alcohol License App

Rev	Revision Details
A	Proposal - JD - 11.10.2012
	Alcohol License App - JD - 30.10.2012

STORE NO: 6256
 REV No: A
 EXISTING RETAIL: A4 - 1,200 sq ft, A3 - 1,100 sq ft, A1 - 1,150 sq ft
 PROPOSED RETAIL: sq ft
 B.O.H. AREA: sq ft
 LICENSED RETAIL: sq ft
 POST OFFICE: sq ft
 STORE NAME: Penenden Heath
 ADDRESS: 327 Boxley Road, Maidstone, Kent, ME14 2HN
 STORE TEL: 01622 756382

COMPROMISE DETAILS
 COMPANY: CD
 PROMOC: NB
 GROC MATRIX: 3
 MM AREA: RC

PROMOTION DETAILS		AGREED BY:	
Promo End:	1	MANAGING DIRECTOR	
Promo Mechanics:	11	SIGNATURE	DATE
Alcohol Stocks:	N	OPERATIONS DIRECTOR	
Crazy Base:	N	SIGNATURE	DATE
Lottery OLT?	Y	GENERAL MANAGER - MARKETING	
Playstation:	Y	SIGNATURE	DATE
Red Bull GIE:	N	ESTATES & DEVELOPMENT DIRECTOR	
GSK GIE:	N	SIGNATURE	DATE
Slush machine:	N	INT	
ATM:	INT	SIGNATURE	DATE
Photocopier:	N	NATIONAL P.O. MANAGER	
Window Posters:	2	SIGNATURE	DATE
Wine Tower:	N	SIGNATURE	DATE

Drawn by
 Jenny Douglas
 Drawing Date
 11.10.2012

NOTES:

1. FIRE FIGHTING EQUIPMENT & ALL OF THE REQUIREMENTS OF THE FIRE SERVICE WILL BE INCORPORATED & WILL BE PROVIDED TO COMPLY WITH THE EUROPEAN STANDARDS
2. ALL WALL/PERIMETER FIXTURES TO A HEIGHT OF 2.1M
3. ALL FLOOR DISPLAYS TO A HEIGHT OF 1.5M
4. COUNTER HEIGHT 965MM

FIRE STANDARDS:

1. FIRE SAFETY RELATED SIGNS AND NOTICES ARE TO THE HEALTH AND SAFETY (SAFETY SIGNS & SIGNALS) REGULATIONS ACT 1996. THOSE THAT COMPLY TO BS 5499, PART 1, 1990 ALSO COMPLY
2. ILLUMINATED "EXIT" SIGNS ARE TO CONFORM TO BS2560
3. FIRE FIGHTING EQUIPMENT IS TO COMPLY WITH EUROPEAN STANDARDS BS EN3 AND BS 7863

FIRE SIGNAGE:

- EMERGENCY LIGHTING
- F.A. FIRE ACTION SIGNAGE
- FIRE EXIT WITH DIRECTIONAL ARROW
- WATER FIRE EXTINGUISHER
- CARBON DIOXIDE FIRE EXTINGUISHER
- FOAM FIRE EXTINGUISHER
- (FIRE EXTINGUISHER SIGNAGE TO BE PROVIDED AT EACH LOCATION)
- FIRE BELL
- SMOKE DETECTOR
- RED BREAK GLASS BOX
- CCTV CAMERA

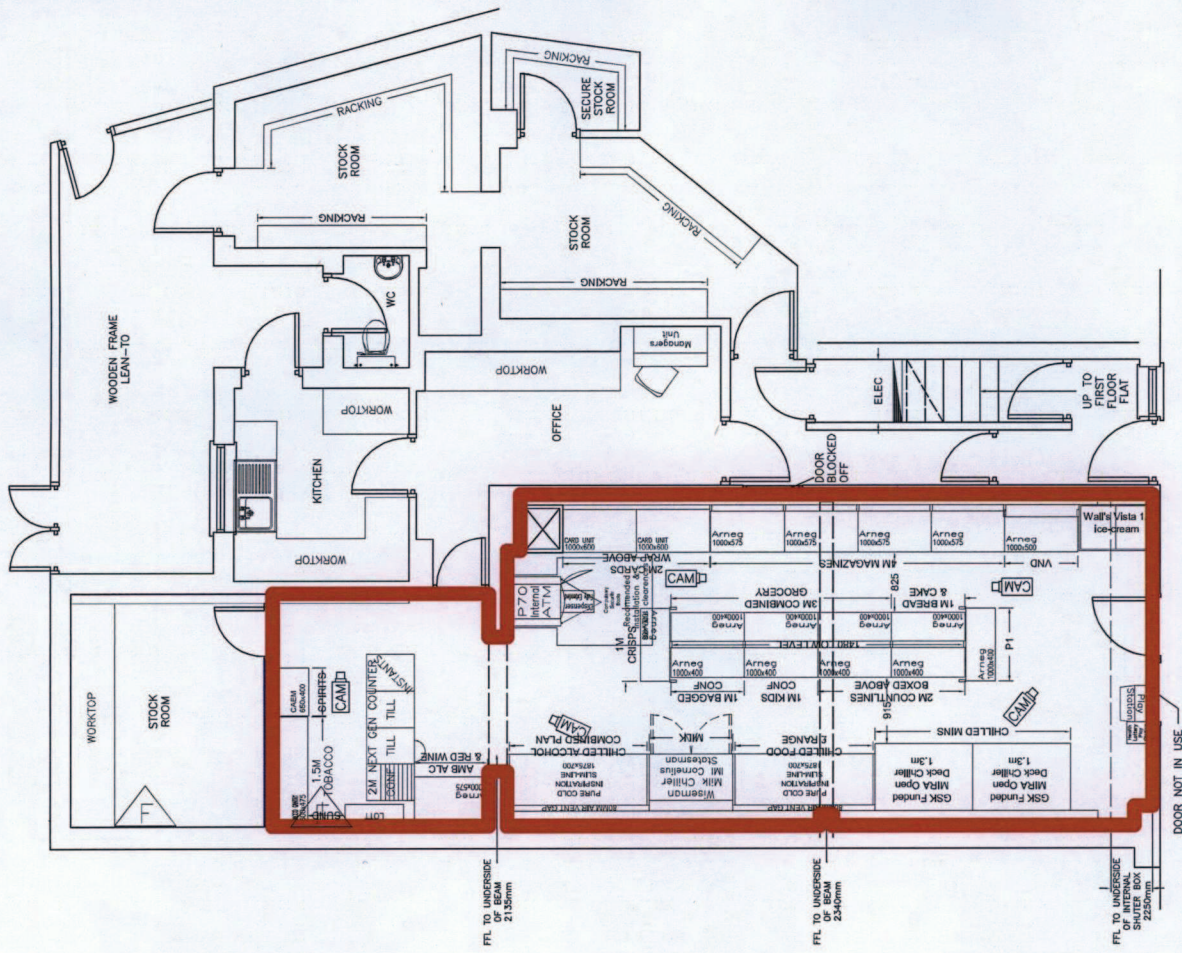

PROPOSED STORE PLAN

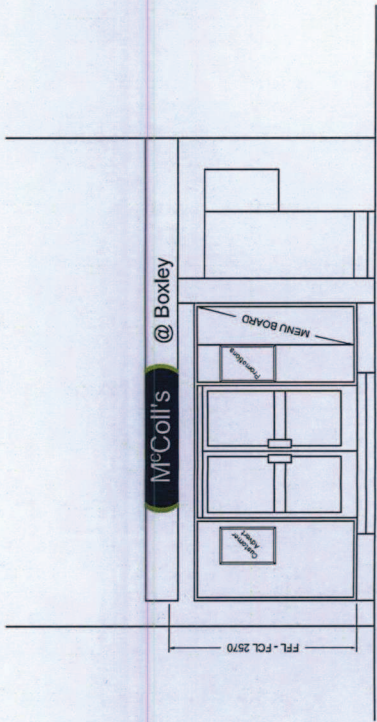

PROPOSED FRONT ELEVATION